

- Legend:
- Norfolk Boreas red line boundary
 - Norfolk Boreas Onshore Project Infrastructure (Scenario 1 & 2)**
 - Landfall zone
 - Landfall compound zone
 - Indicative landfall compound
 - Onshore cable route
 - Operational access
 - Survey areas**
 - Habitats and species study area
 - Bat Emergence / Re-entry results¹²**
 - No survey undertaken

¹ NWS, 2017
² NWS, 2018

Project: Norfolk Boreas	Report: Environmental Statement
-----------------------------------	---

Title:
Bat Emergence / Re-entry surveys (Map 1 of 15)

Figure: 22.9a		Drawing No: PB5640-006-022-009a			
Revision:	Date:	Drawn:	Checked:	Size:	Scale:
02	22/02/2019	JT	CD	A3	1:10,000
01	14/02/2019	JT	CD	A3	1:10,000

Co-ordinate system: British National Grid EPSG: 27700

VATTENFALL

Royal HaskoningDHV
Enhancing Society Together

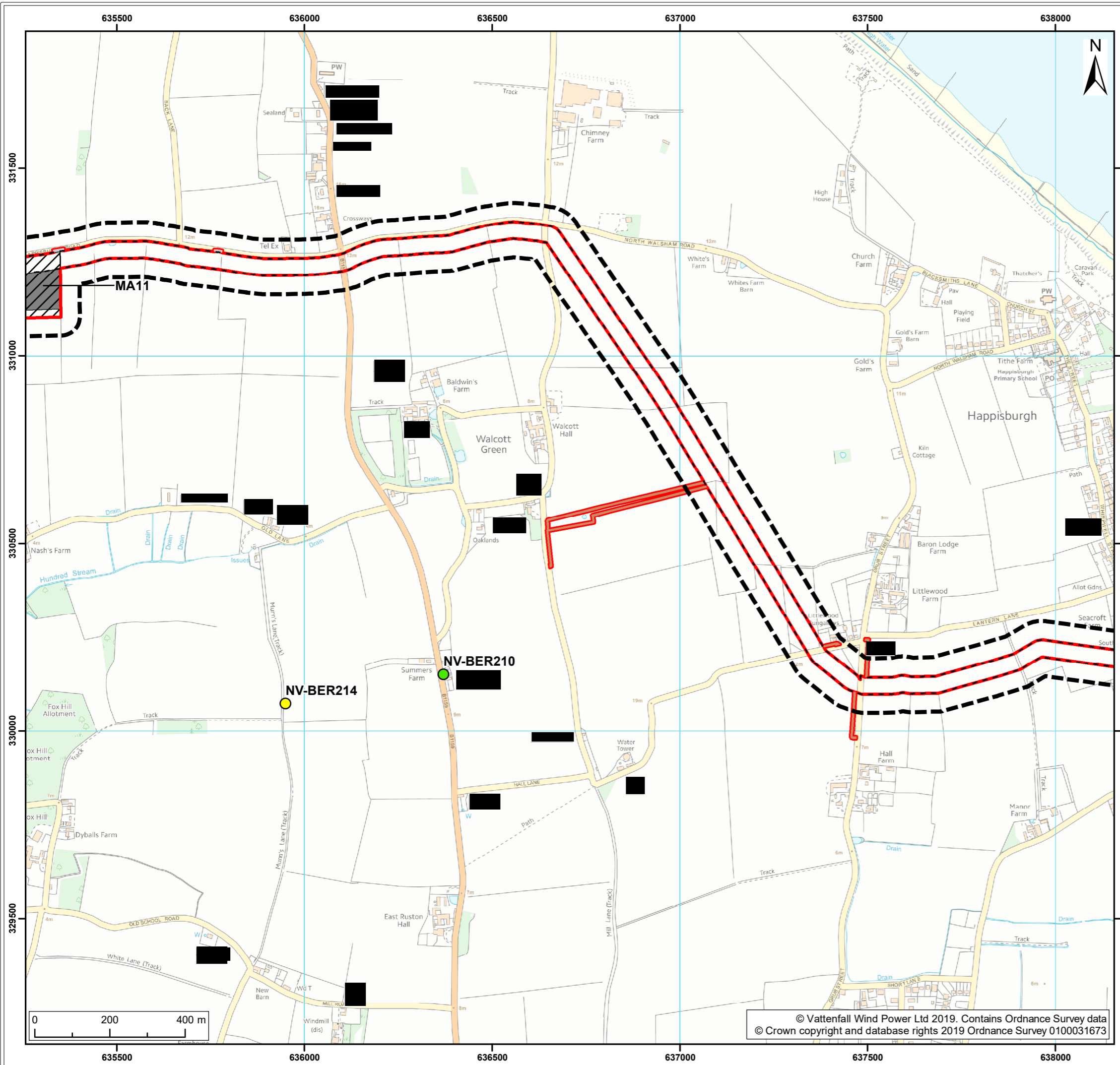

- Legend:
- Norfolk Boreas red line boundary
 - Norfolk Boreas Onshore Project Infrastructure (Scenario 1 & 2)**
 - Onshore cable route
 - Construction access
 - Operational access
 - Norfolk Boreas Onshore Project Infrastructure (Scenario 2)**
 - Mobilisation zone
 - Indicative mobilisation area compound
 - Survey areas**
 - Habitats and species study area
 - Bat Emergence / Re-entry results¹²**
 - Presence recorded
 - Likely absence recorded

¹ NWS, 2017
² NWS, 2018

Project: Norfolk Boreas	Report: Environmental Statement
----------------------------	------------------------------------

Title:
 Bat Emergence / Re-entry surveys
 (Map 2 of 15)

Figure: 22.9a		Drawing No: PB5640-006-022-009a			
Revision:	Date:	Drawn:	Checked:	Size:	Scale:
02	22/02/2019	JT	CD	A3	1:10,000
01	14/02/2019	JT	CD	A3	1:10,000

Co-ordinate system: British National Grid EPSG: 27700



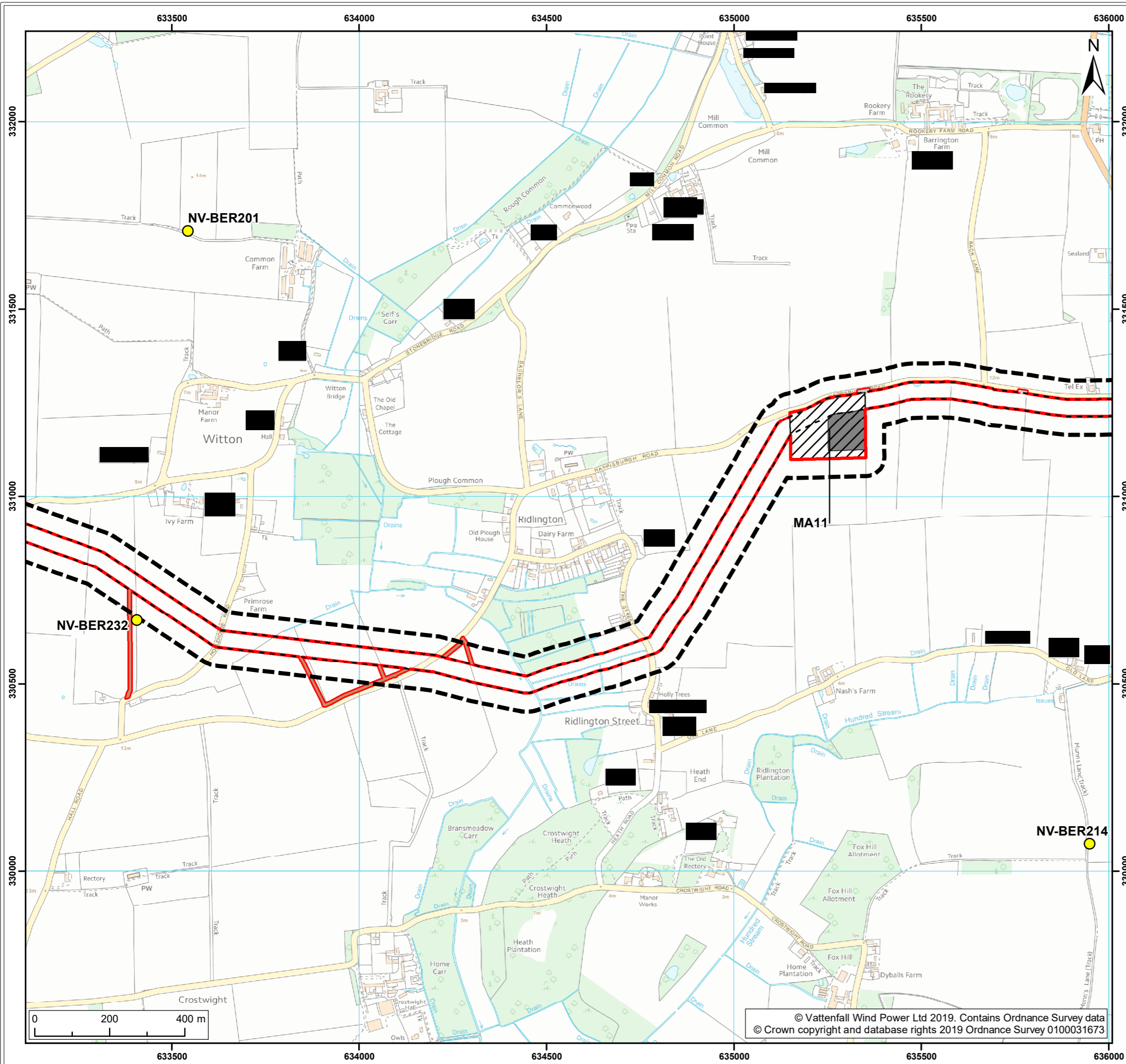

- Legend:
- Norfolk Boreas red line boundary
 - Norfolk Boreas Onshore Project Infrastructure (Scenario 1 & 2)**
 - Onshore cable route
 - Construction access
 - Operational access
 - Norfolk Boreas Onshore Project Infrastructure (Scenario 2)**
 - Mobilisation zone
 - Indicative mobilisation area compound
 - Survey areas**
 - Habitats and species study area
 - Bat Emergence / Re-entry results¹²**
 - Likely absence recorded

¹ NWS, 2017
² NWS, 2018

Project: Norfolk Boreas	Report: Environmental Statement
----------------------------	------------------------------------

Title:
 Bat Emergence / Re-entry surveys
 (Map 3 of 15)

Figure: 22.9a		Drawing No: PB5640-006-022-009a			
Revision:	Date:	Drawn:	Checked:	Size:	Scale:
02	22/02/2019	JT	CD	A3	1:10,000
01	14/02/2019	JT	CD	A3	1:10,000

Co-ordinate system: British National Grid EPSG: 27700

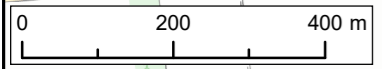

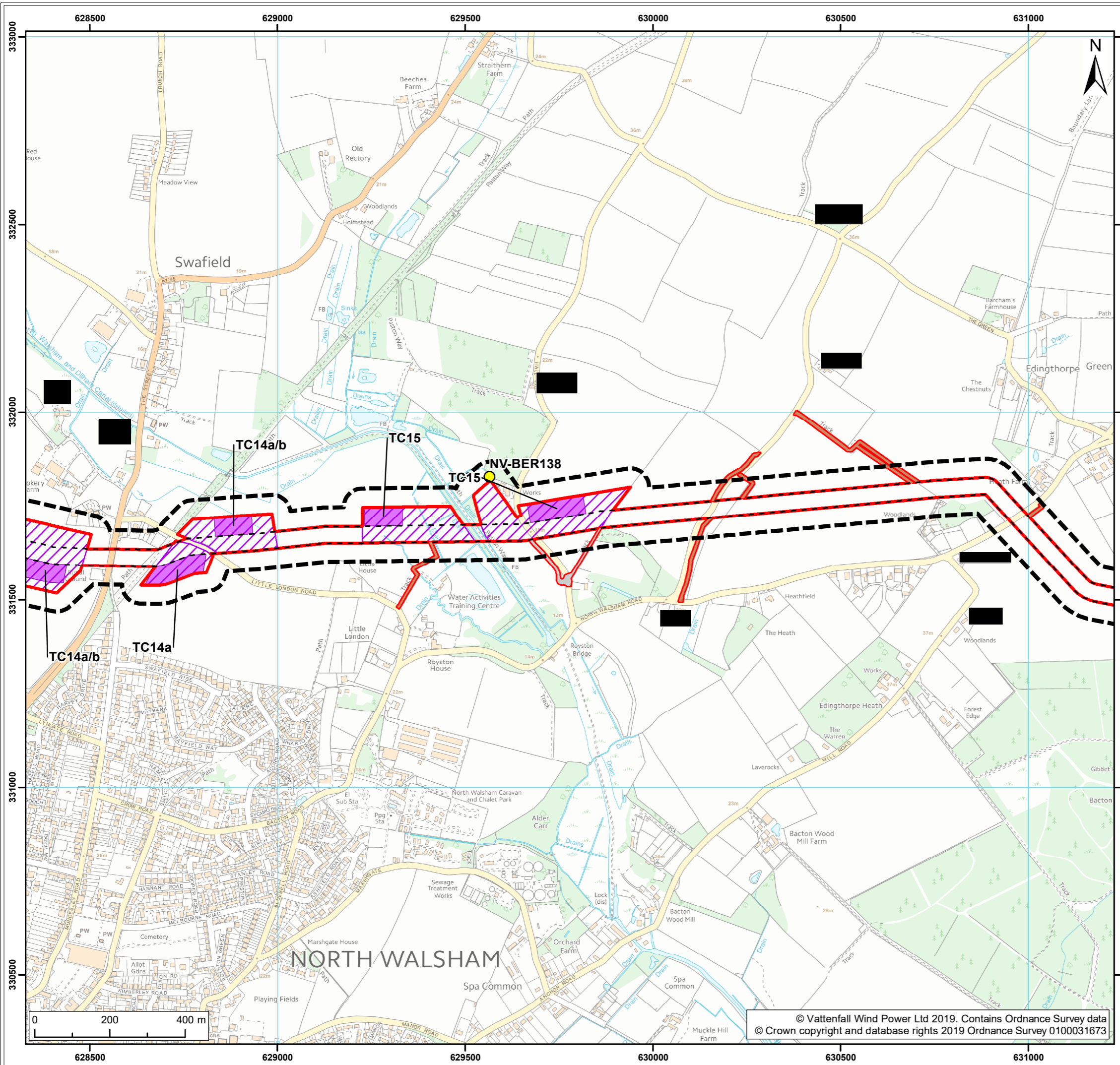

- Legend:**
- Norfolk Boreas red line boundary
 - Norfolk Boreas Onshore Project Infrastructure (Scenario 1 & 2)**
 - Onshore cable route
 - Construction access
 - Operational access
 - Norfolk Boreas Onshore Project Infrastructure (Scenario 2)**
 - Trenchless crossing zone (e.g. HDD)
 - Indicative trenchless crossing compound
 - Survey areas**
 - Habitats and species study area
 - Bat Emergence / Re-entry results¹²**
 - Likely absence recorded

¹ NWS, 2017
² NWS, 2018

Project: Norfolk Boreas	Report: Environmental Statement
----------------------------	------------------------------------

Title:
 Bat Emergence / Re-entry surveys
 (Map 4 of 15)

Figure: 22.9a		Drawing No: PB5640-006-022-009a			
Revision:	Date:	Drawn:	Checked:	Size:	Scale:
02	22/02/2019	JT	CD	A3	1:10,000
01	14/02/2019	JT	CD	A3	1:10,000

Co-ordinate system: British National Grid EPSG: 27700

VATTENFALL

Royal HaskoningDHV
Enhancing Society Together

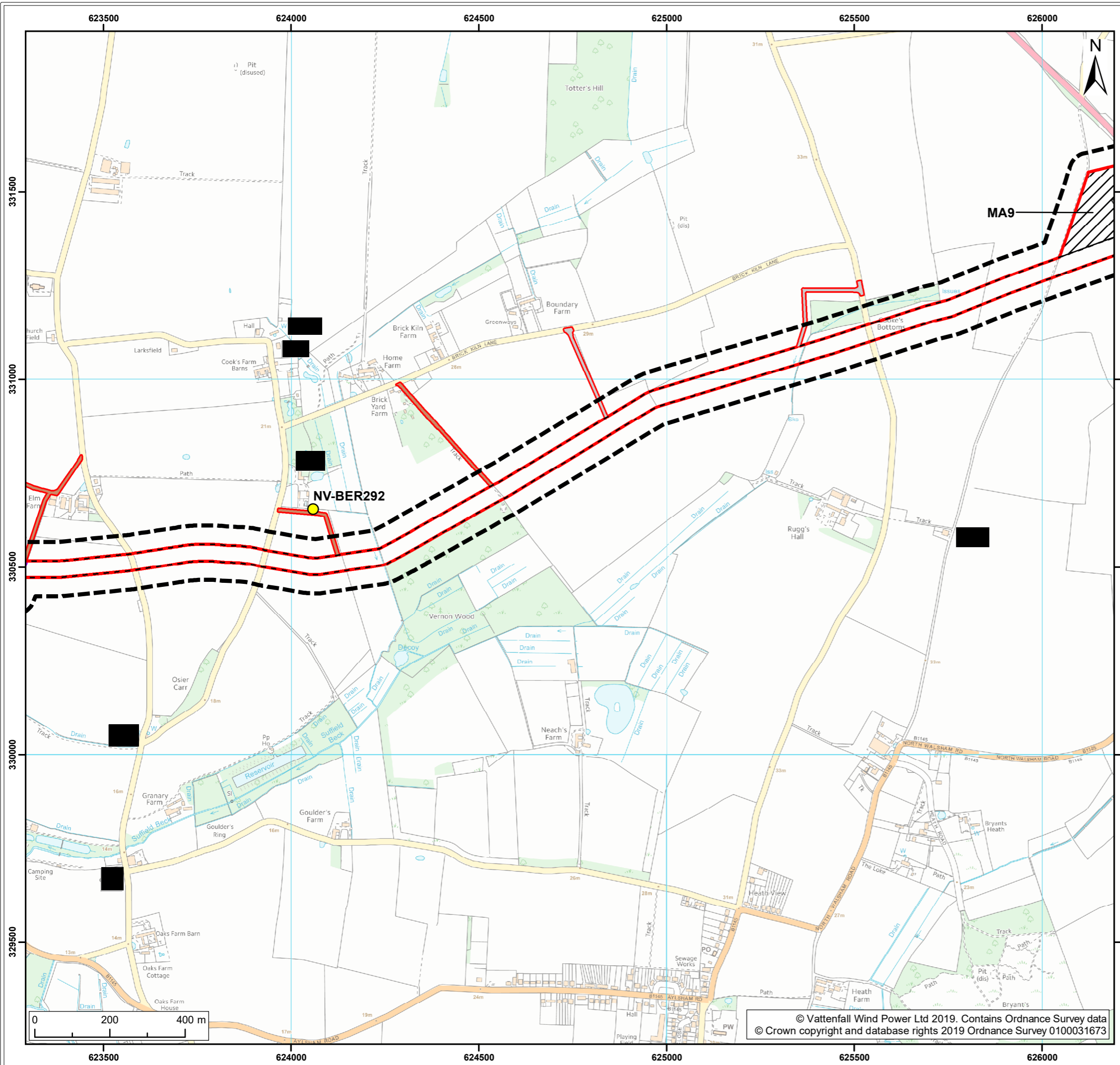

- Legend:
- Norfolk Boreas red line boundary
 - Norfolk Boreas Onshore Project Infrastructure (Scenario 1 & 2)**
 - Onshore cable route
 - Construction access
 - Operational access
 - Norfolk Boreas Onshore Project Infrastructure (Scenario 2)**
 - Trenchless crossing zone (e.g. HDD)
 - Mobilisation zone
 - Indicative mobilisation area compound
 - Survey areas**
 - Habitats and species study area
 - Bat Emergence / Re-entry results¹²**
 - Likely absence recorded

¹ NWS, 2017
² NWS, 2018

Project:	Report:
Norfolk Boreas	Environmental Statement

Title:
 Bat Emergence / Re-entry surveys
 (Map 5 of 15)

Figure: 22.9a		Drawing No: PB5640-006-022-009a			
Revision:	Date:	Drawn:	Checked:	Size:	Scale:
02	22/02/2019	JT	CD	A3	1:10,000
01	14/02/2019	JT	CD	A3	1:10,000

Co-ordinate system: British National Grid EPSG: 27700

VATTENFALL

Royal HaskoningDHV
Enhancing Society Together

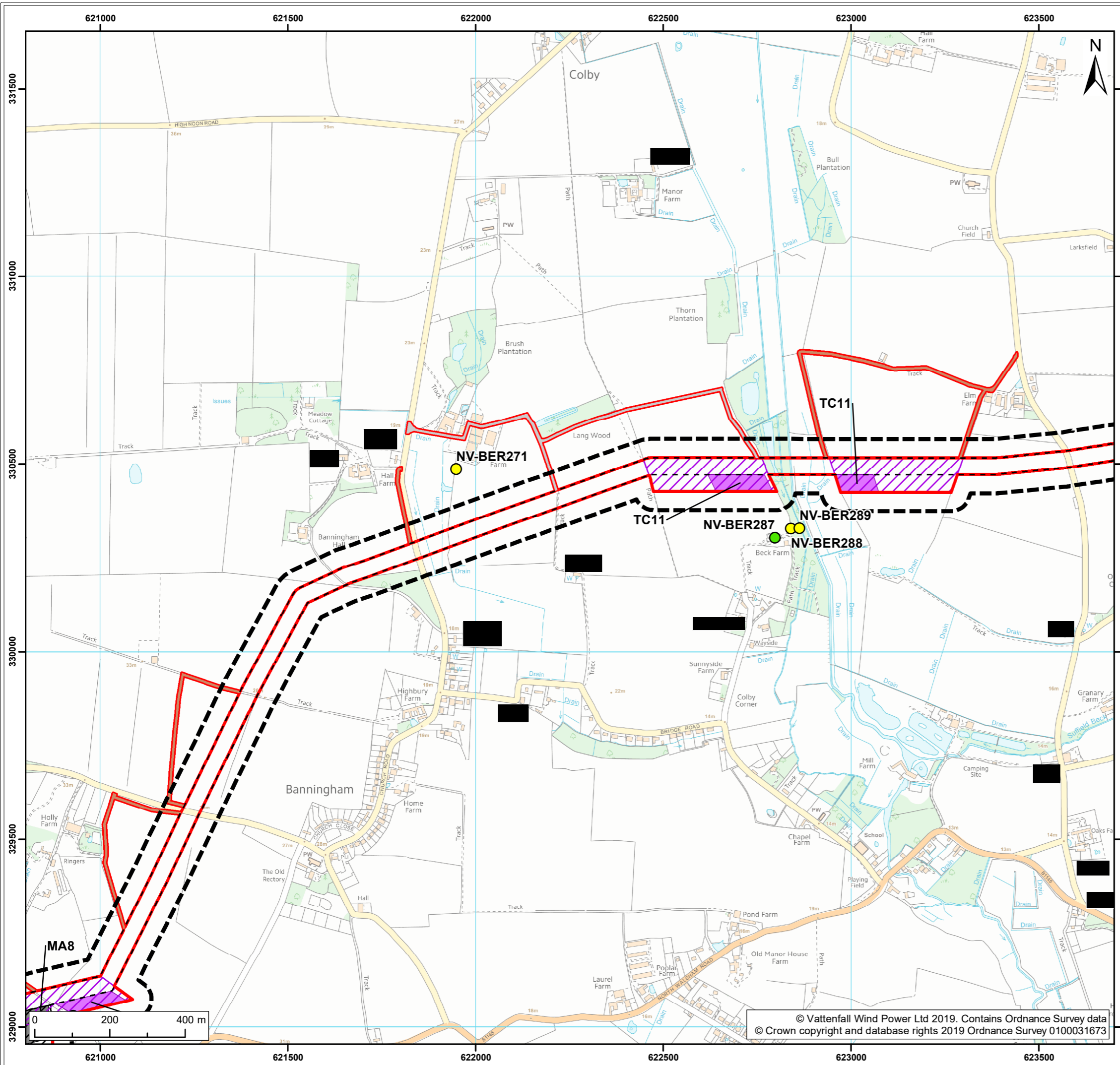

Legend:

- Norfolk Boreas red line boundary
- Norfolk Boreas Onshore Project Infrastructure (Scenario 1 & 2)**
- Onshore cable route
- Construction access
- Operational access
- Norfolk Boreas Onshore Project Infrastructure (Scenario 2)**
- Trenchless crossing zone (e.g. HDD)
- Indicative trenchless crossing compound
- Mobilisation zone
- Indicative mobilisation area compound
- Survey areas**
- Habitats and species study area
- Bat Emergence / Re-entry results¹²**
- No survey undertaken
- Presence recorded
- Likely absence recorded

¹ NWS, 2017
² NWS, 2018

Project: Norfolk Boreas	Report: Environmental Statement
----------------------------	------------------------------------

Title:
Bat Emergence / Re-entry surveys
(Map 6 of 15)

Figure: 22.9a		Drawing No: PB5640-006-022-009a			
Revision:	Date:	Drawn:	Checked:	Size:	Scale:
02	22/02/2019	JT	CD	A3	1:10,000
01	14/02/2019	JT	CD	A3	1:10,000

Co-ordinate system: British National Grid EPSG: 27700

VATTENFALL

Royal HaskoningDHV
Enhancing Society Together

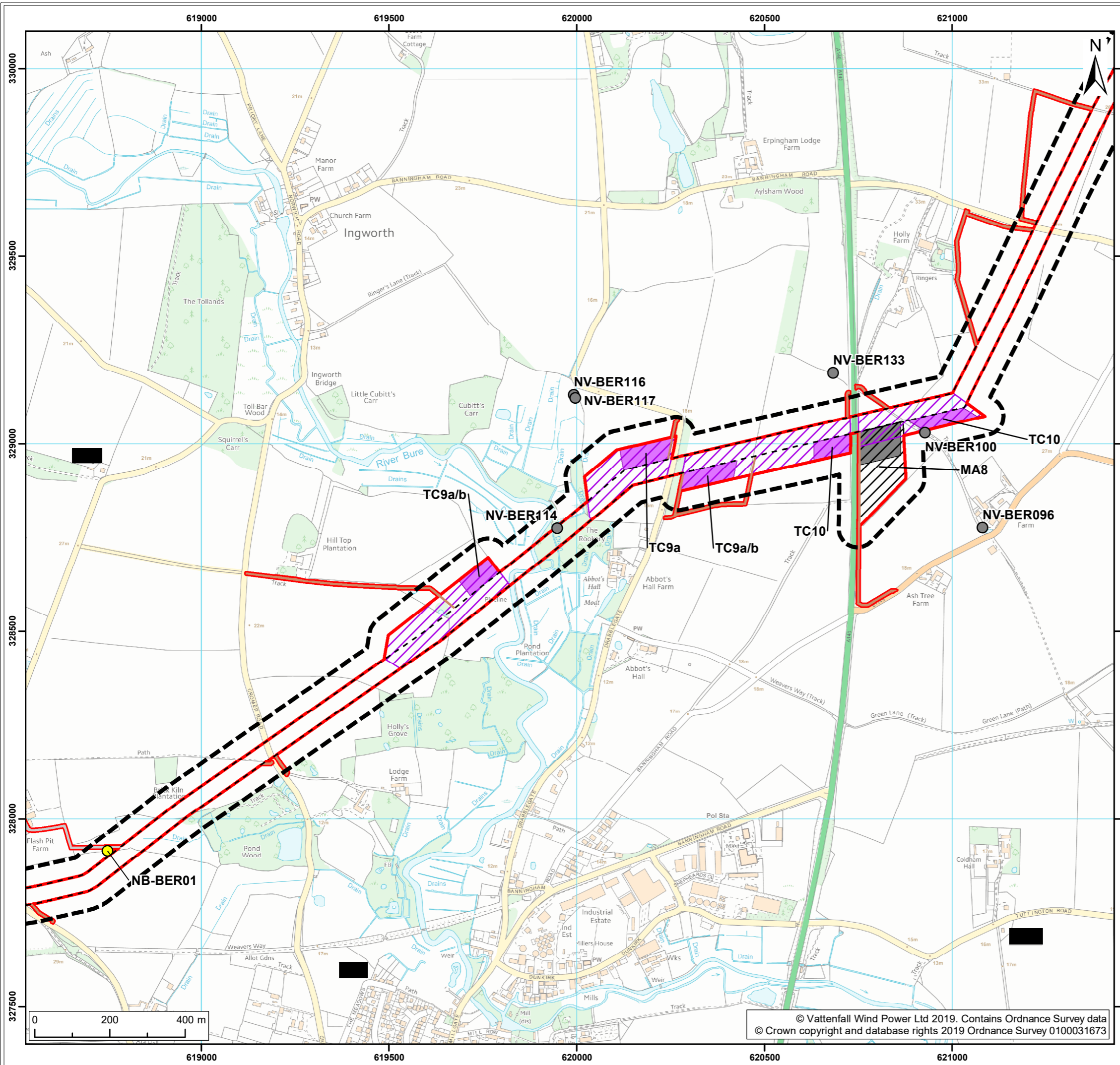

Legend:

- Norfolk Boreas red line boundary
- Norfolk Boreas Onshore Project Infrastructure (Scenario 1 & 2)**
 - Onshore cable route
 - Construction access
 - Operational access
- Norfolk Boreas Onshore Project Infrastructure (Scenario 2)**
 - Trenchless crossing zone (e.g. HDD)
 - Indicative trenchless crossing compound
 - Mobilisation zone
 - Indicative mobilisation area compound
- Survey areas**
 - Habitats and species study area
- Bat Emergence / Re-entry results¹²**
 - No survey undertaken
 - Likely absence recorded

¹ NWS, 2017
² NWS, 2018

Project:	Report:
Norfolk Boreas	Environmental Statement

Title:
Bat Emergence / Re-entry surveys
(Map 7 of 15)

Figure: 22.9a	Drawing No: PB5640-006-022-009a				
Revision:	Date:	Drawn:	Checked:	Size:	Scale:
02	22/02/2019	JT	CD	A3	1:10,000
01	14/02/2019	JT	CD	A3	1:10,000

Co-ordinate system: British National Grid EPSG: 27700

VATTENFALL

Royal HaskoningDHV
Enhancing Society Together

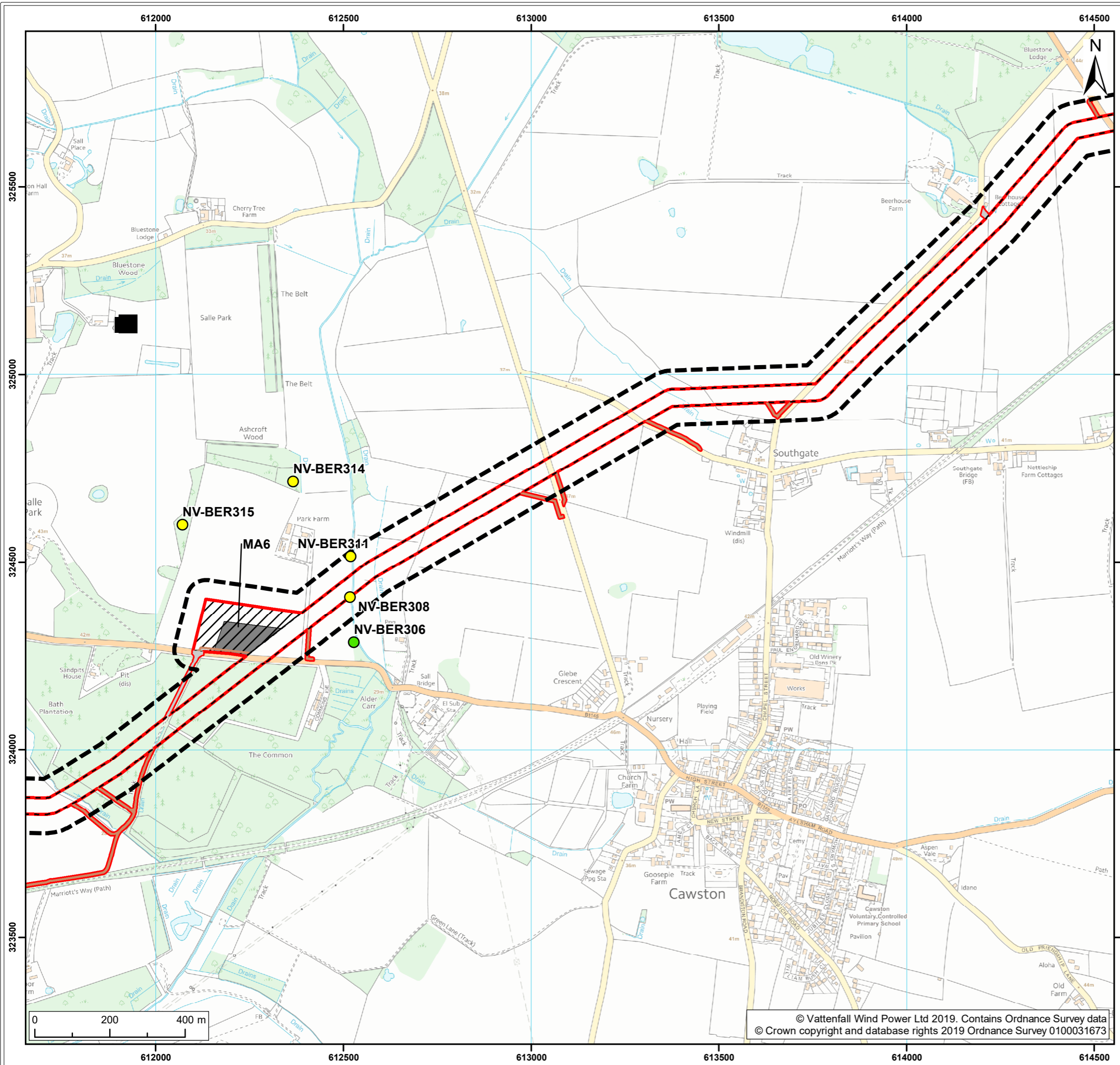

- Legend:
- Norfolk Boreas red line boundary
 - Norfolk Boreas Onshore Project Infrastructure (Scenario 1 & 2)**
 - Onshore cable route
 - Construction access
 - Operational access
 - Norfolk Boreas Onshore Project Infrastructure (Scenario 2)**
 - Mobilisation zone
 - Indicative mobilisation area compound
 - Survey areas**
 - Habitats and species study area
 - Bat Emergence / Re-entry results¹²**
 - Presence recorded
 - Likely absence recorded

¹ NWS, 2017
² NWS, 2018

Project: Norfolk Boreas	Report: Environmental Statement
----------------------------	------------------------------------

Title:
 Bat Emergence / Re-entry surveys
 (Map 8 of 15)

Figure: 22.9a		Drawing No: PB5640-006-022-009a			
Revision:	Date:	Drawn:	Checked:	Size:	Scale:
02	22/02/2019	JT	CD	A3	1:10,000
01	14/02/2019	JT	CD	A3	1:10,000

Co-ordinate system: British National Grid EPSG: 27700

VATTENFALL

Royal HaskoningDHV
Enhancing Society Together

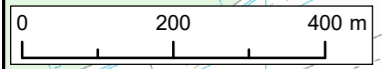

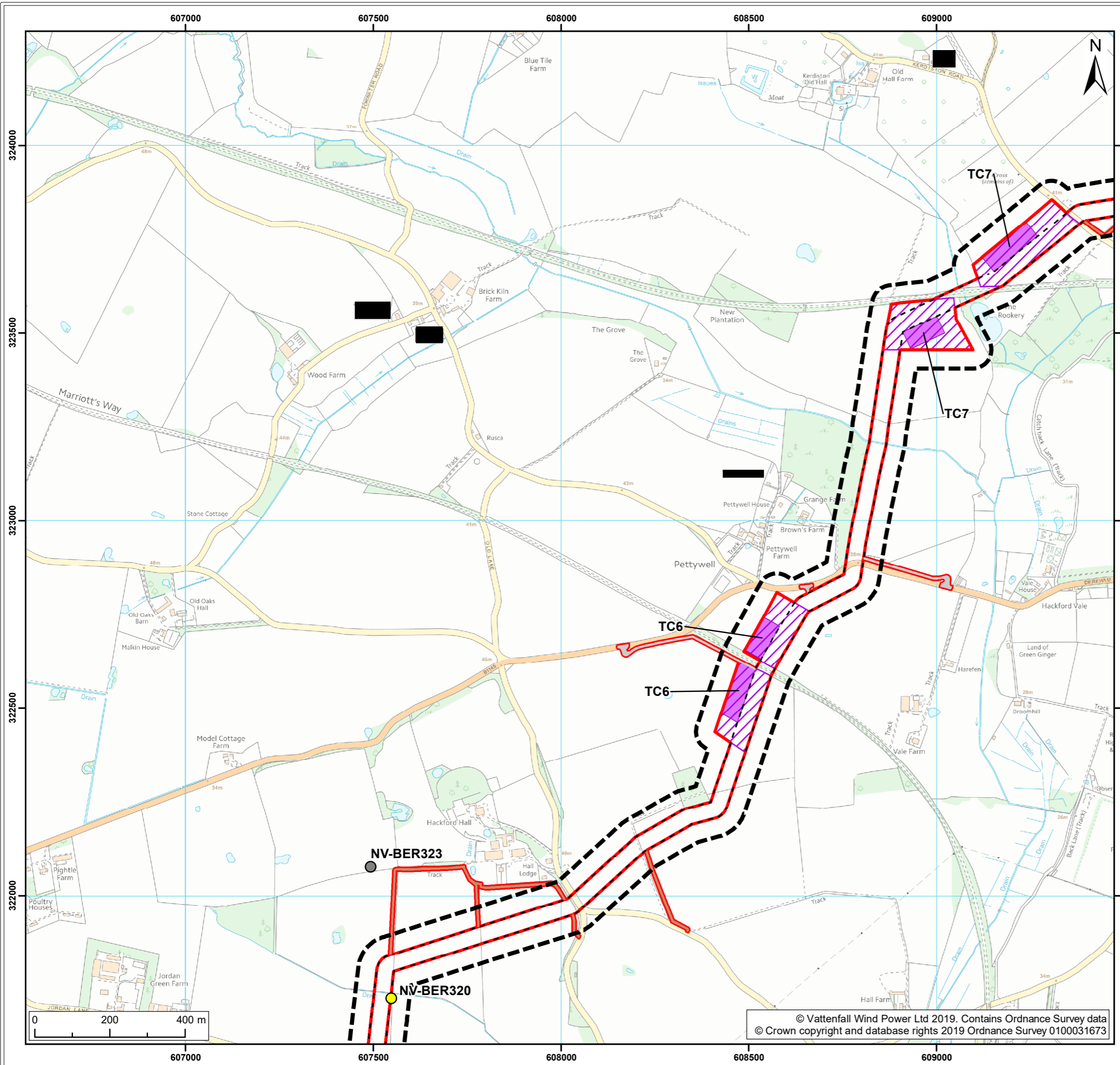

- Legend:**
- Norfolk Boreas red line boundary
 - Norfolk Boreas Onshore Project Infrastructure (Scenario 1 & 2)**
 - Onshore cable route
 - Construction access
 - Operational access
 - Norfolk Boreas Onshore Project Infrastructure (Scenario 2)**
 - Trenchless crossing zone (e.g. HDD)
 - Indicative trenchless crossing compound
 - Survey areas**
 - Habitats and species study area
 - Bat Emergence / Re-entry results¹²**
 - No survey undertaken
 - Likely absence recorded

¹ NWS, 2017
² NWS, 2018

Project: Norfolk Boreas	Report: Environmental Statement
----------------------------	------------------------------------

Title:
 Bat Emergence / Re-entry surveys
 (Map 9 of 15)

Figure: 22.9a		Drawing No: PB5640-006-022-009a			
Revision:	Date:	Drawn:	Checked:	Size:	Scale:
02	22/02/2019	JT	CD	A3	1:10,000
01	14/02/2019	JT	CD	A3	1:10,000

Co-ordinate system: British National Grid EPSG: 27700



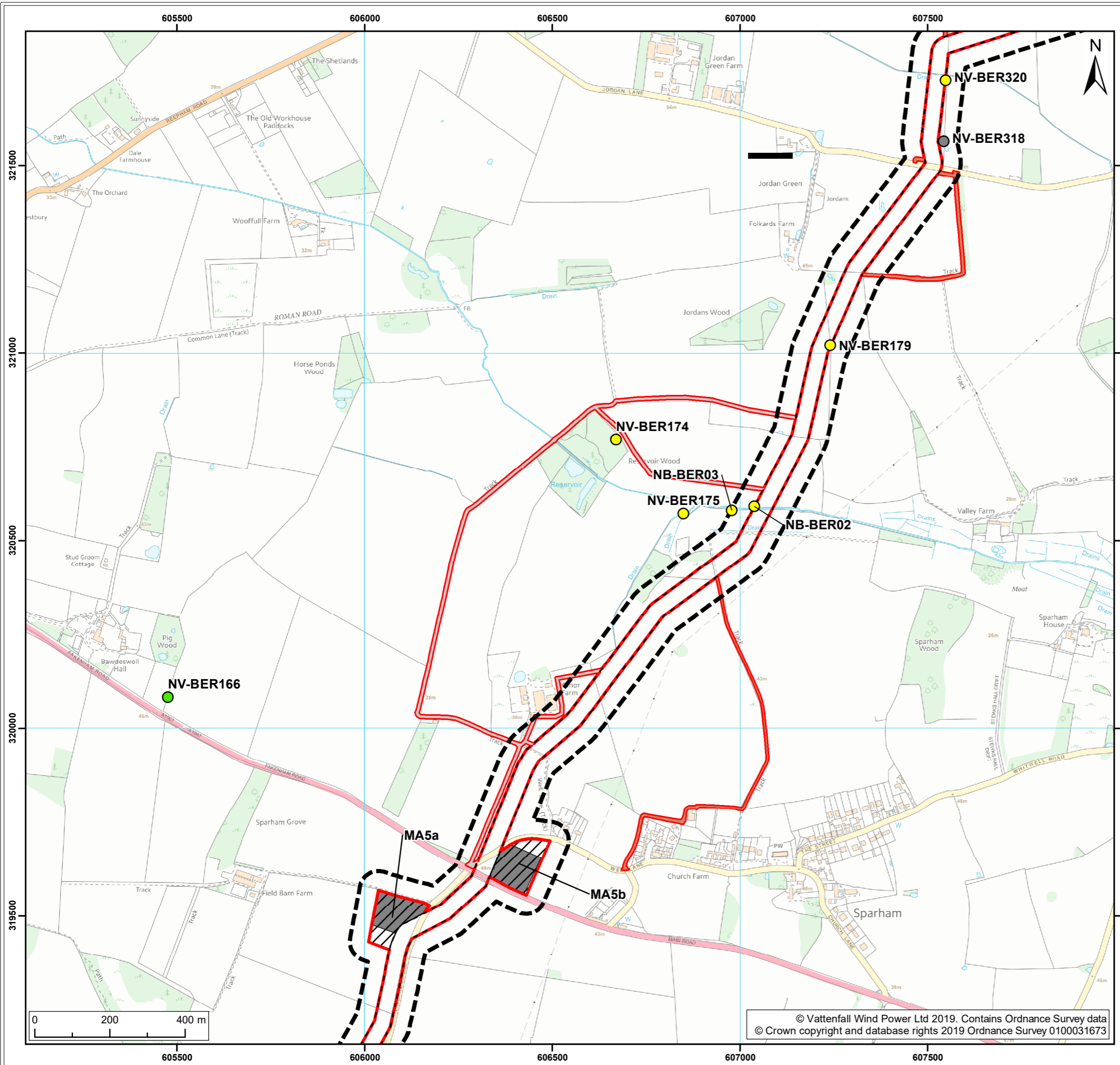

- Legend:**
- Norfolk Boreas red line boundary
 - Norfolk Boreas Onshore Project Infrastructure (Scenario 1 & 2)**
 - Onshore cable route
 - Construction access
 - Operational access
 - Norfolk Boreas Onshore Project Infrastructure (Scenario 2)**
 - Mobilisation zone
 - Indicative mobilisation area compound
 - Survey areas**
 - Habitats and species study area
 - Bat Emergence / Re-entry results¹²**
 - No survey undertaken
 - Presence recorded
 - Likely absence recorded

¹ NWS, 2017
² NWS, 2018

Project: Norfolk Boreas	Report: Environmental Statement
----------------------------	------------------------------------

Title:
 Bat Emergence / Re-entry surveys
 (Map 10 of 15)

Figure: 22.9a		Drawing No: PB5640-006-022-009a			
Revision:	Date:	Drawn:	Checked:	Size:	Scale:
02	22/02/2019	JT	CD	A3	1:10,000
01	14/02/2019	JT	CD	A3	1:10,000

Co-ordinate system: British National Grid EPSG: 27700

VATTENFALL

Royal HaskoningDHV
Enhancing Society Together

© Vattenfall Wind Power Ltd 2019. Contains Ordnance Survey data
 © Crown copyright and database rights 2019 Ordnance Survey 0100031673

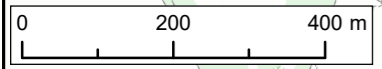

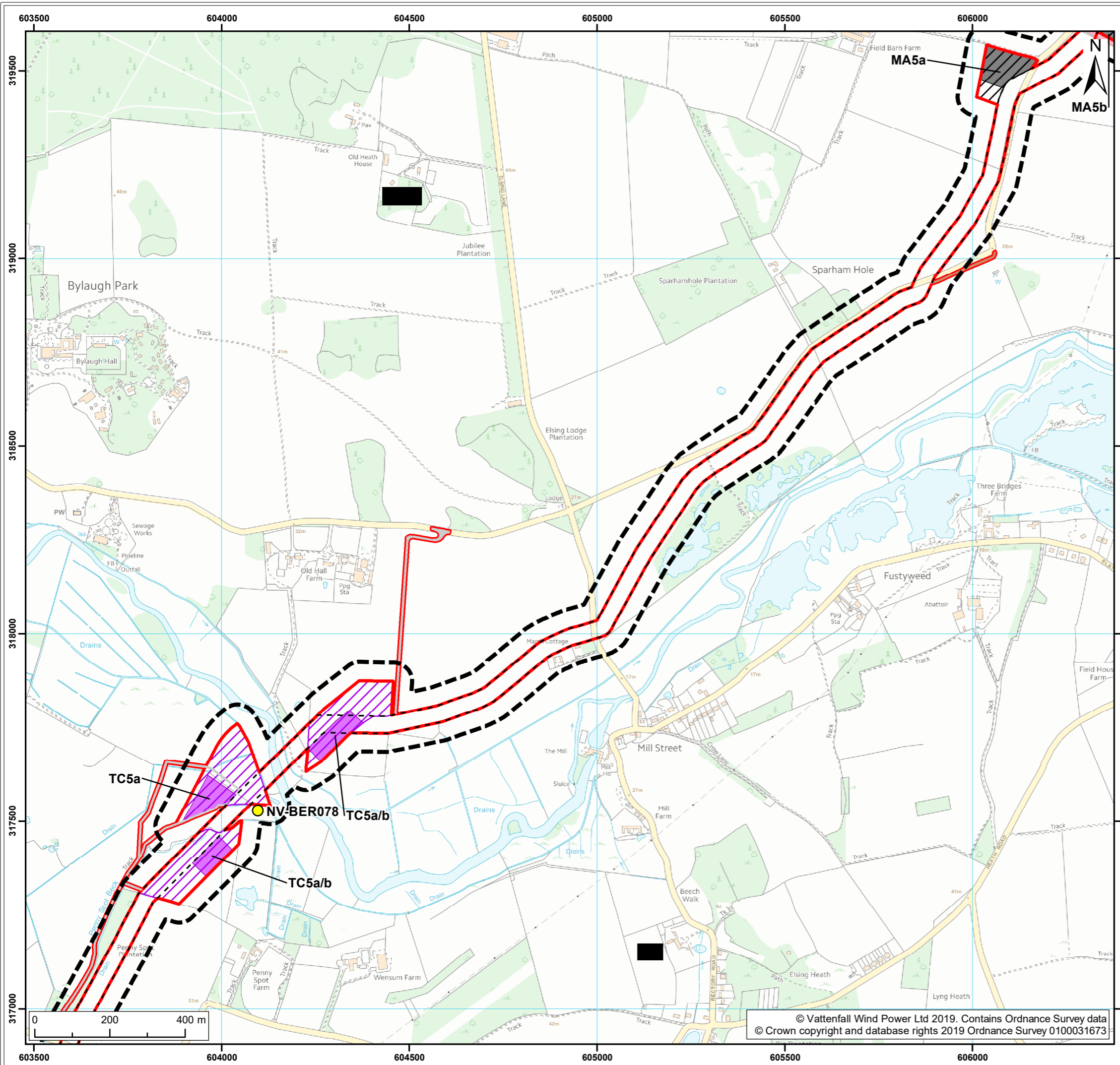

- Legend:**
- Norfolk Boreas red line boundary
 - Norfolk Boreas Onshore Project Infrastructure (Scenario 1 & 2)**
 - Onshore cable route
 - Construction access
 - Operational access
 - Norfolk Boreas Onshore Project Infrastructure (Scenario 2)**
 - Trenchless crossing zone (e.g. HDD)
 - Indicative trenchless crossing compound
 - Mobilisation zone
 - Indicative mobilisation area compound
 - Survey areas**
 - Habitats and species study area
 - Bat Emergence / Re-entry results¹²**
 - Likely absence recorded

¹ NWS, 2017
² NWS, 2018

Project: Norfolk Boreas	Report: Environmental Statement
----------------------------	------------------------------------

Title:
 Bat Emergence / Re-entry surveys
 (Map 11 of 15)

Figure: 22.9a		Drawing No: PB5640-006-022-009a			
Revision:	Date:	Drawn:	Checked:	Size:	Scale:
02	22/02/2019	JT	CD	A3	1:10,000
01	14/02/2019	JT	CD	A3	1:10,000

Co-ordinate system: British National Grid **EPSG:** 27700

VATTENFALL

Royal HaskoningDHV
Enhancing Society Together

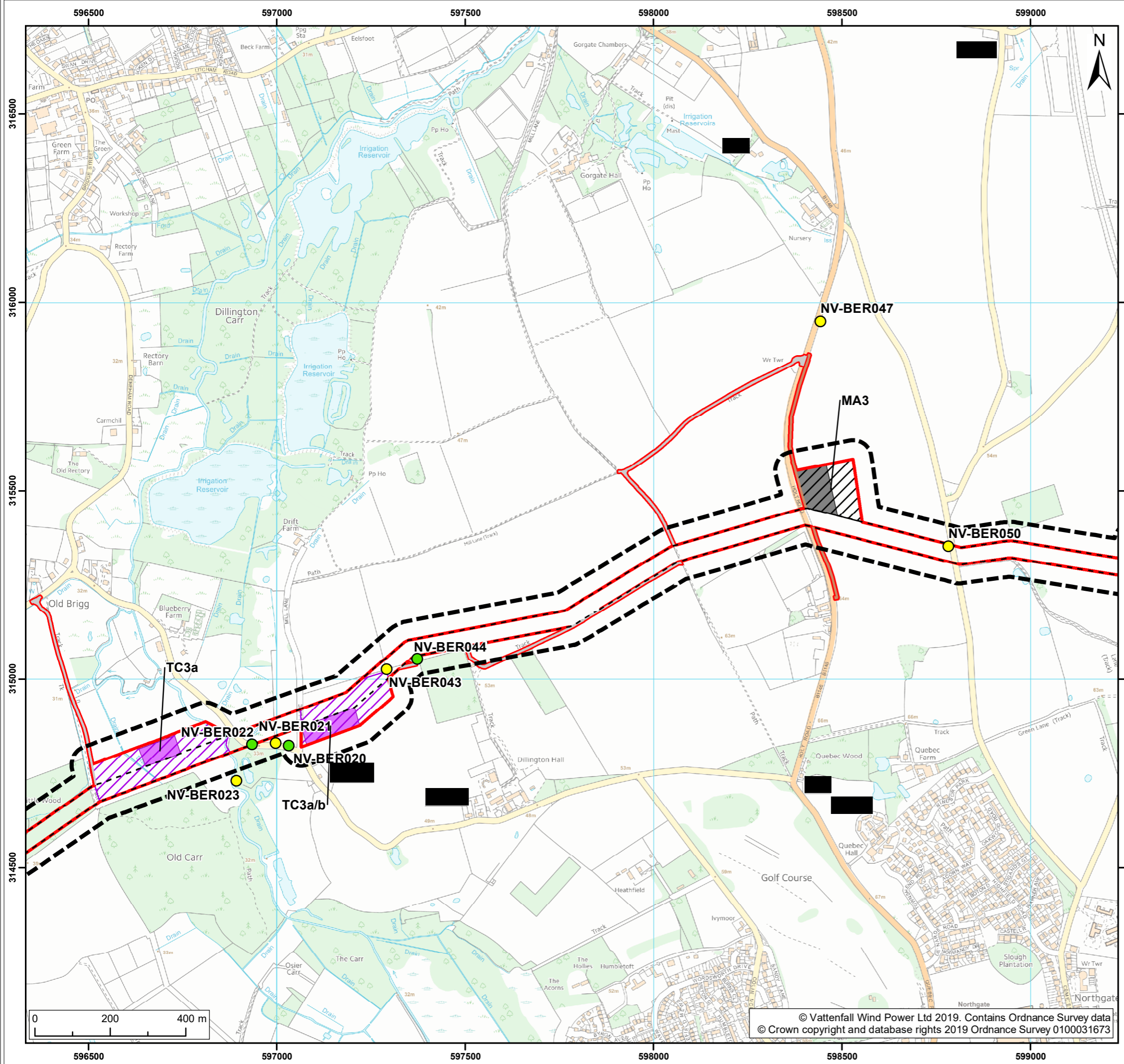

- Legend:**
- Norfolk Boreas red line boundary
 - Norfolk Boreas Onshore Project Infrastructure (Scenario 1 & 2)**
 - Onshore cable route
 - Construction access
 - Operational access
 - Norfolk Boreas Onshore Project Infrastructure (Scenario 2)**
 - Trenchless crossing zone (e.g. HDD)
 - Indicative trenchless crossing compound
 - Mobilisation zone
 - Indicative mobilisation area compound
 - Survey areas**
 - Habitats and species study area
 - Bat Emergence / Re-entry results¹²**
 - Presence recorded
 - Likely absence recorded
- ¹ NWS, 2017
² NWS, 2018

Project:	Report:
Norfolk Boreas	Environmental Statement

Title:

Bat Emergence / Re-entry surveys
(Map 12 of 15)

Figure: 22.9a		Drawing No: PB5640-006-022-009a			
Revision:	Date:	Drawn:	Checked:	Size:	Scale:
02	22/02/2019	JT	CD	A3	1:10,000
01	14/02/2019	JT	CD	A3	1:10,000

Co-ordinate system: British National Grid EPSG: 27700

VATTENFALL

Royal HaskoningDHV
Enhancing Society Together

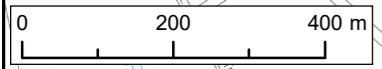

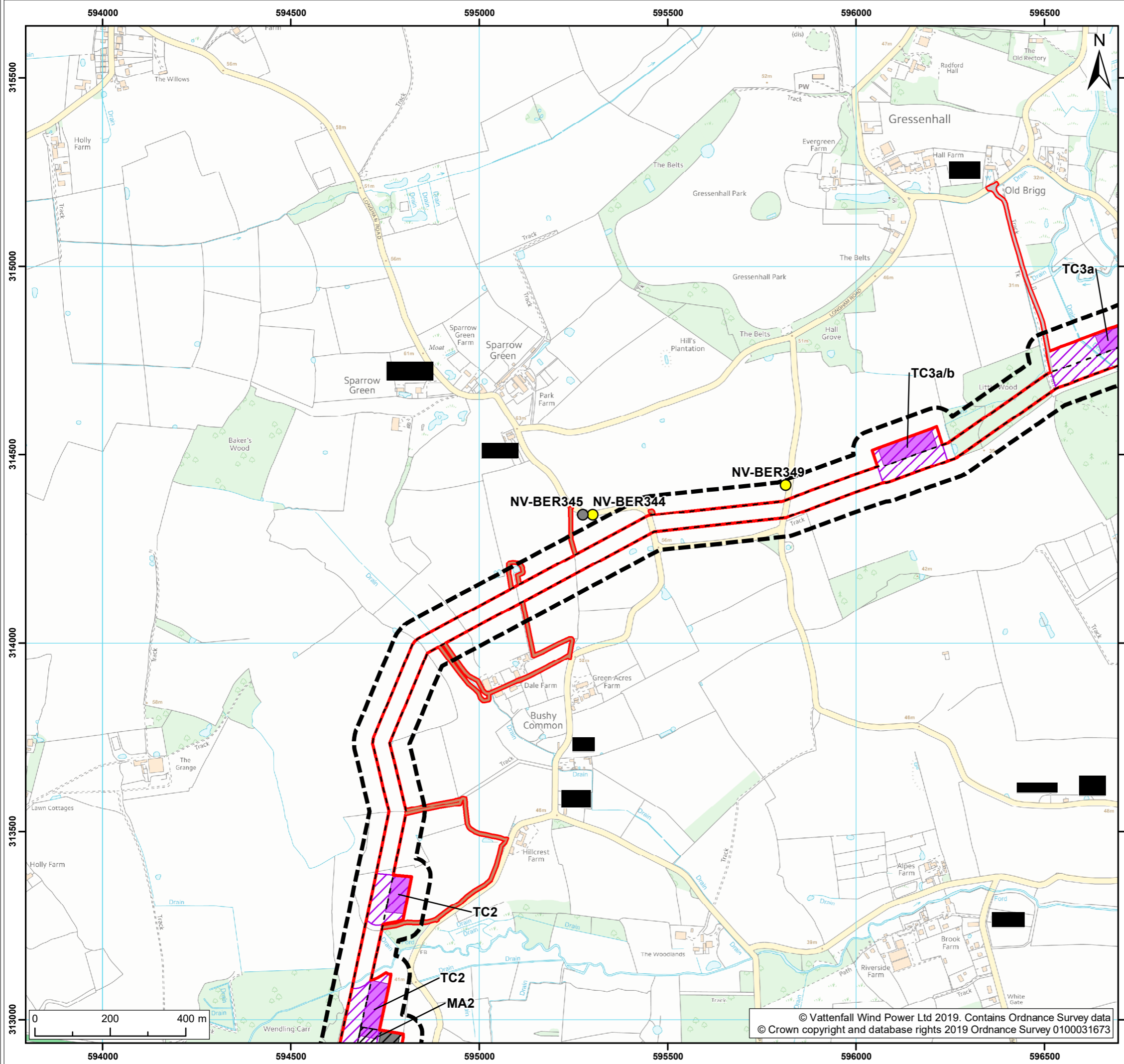

Legend:

- Norfolk Boreas red line boundary
- Norfolk Boreas Onshore Project Infrastructure (Scenario 1 & 2)**
 - Onshore cable route
 - Construction access
 - Operational access
- Norfolk Boreas Onshore Project Infrastructure (Scenario 2)**
 - Trenchless crossing zone (e.g. HDD)
 - Indicative trenchless crossing compound
 - Mobilisation zone
 - Indicative mobilisation area compound
- Survey areas**
 - Habitats and species study area
- Bat Emergence / Re-entry results¹²**
 - No survey undertaken
 - Likely absence recorded

¹ NWS, 2017
² NWS, 2018

Project:	Report:
Norfolk Boreas	Environmental Statement

Title:
Bat Emergence / Re-entry surveys
(Map 13 of 15)

Figure: 22.9a	Drawing No: PB5640-006-022-009a				
Revision:	Date:	Drawn:	Checked:	Size:	Scale:
02	22/02/2019	JT	CD	A3	1:10,000
01	14/02/2019	JT	CD	A3	1:10,000

Co-ordinate system: British National Grid EPSG: 27700

VATTENFALL

Royal HaskoningDHV
Enhancing Society Together

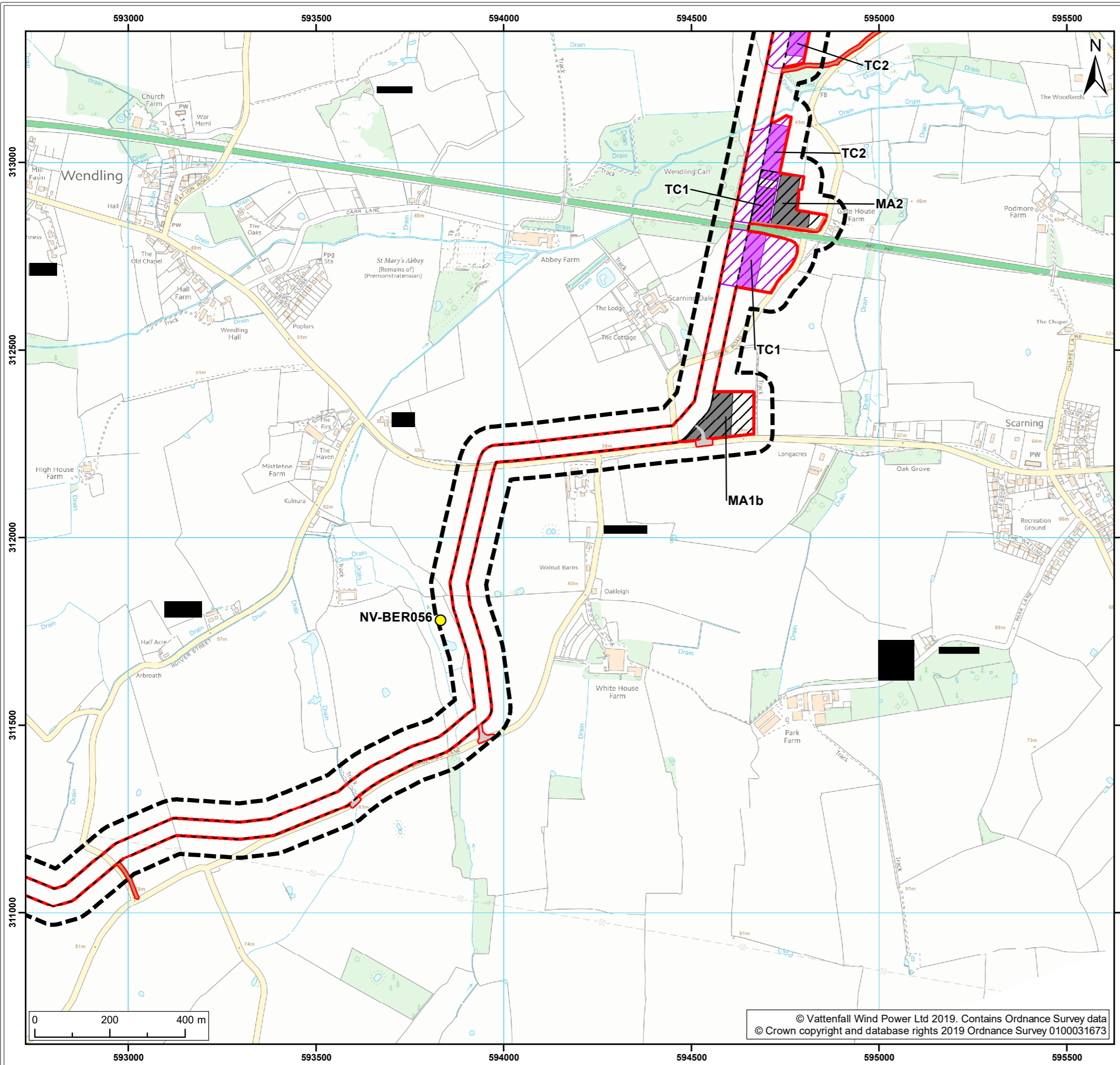

- Legend:**
- Norfolk Boreas red line boundary
 - Norfolk Boreas Onshore Project Infrastructure (Scenario 1 & 2)**
 - Onshore cable route
 - Construction access
 - Operational access
 - Norfolk Boreas Onshore Project Infrastructure (Scenario 2)**
 - Trenchless crossing zone (e.g. HDD)
 - Indicative trenchless crossing compound
 - Mobilisation zone
 - Indicative mobilisation area compound
 - Survey areas**
 - Habitats and species study area
 - Bat Emergence / Re-entry results¹²**
 - Likely absence recorded

¹ NWS, 2017
² NWS, 2018

Project: Norfolk Boreas	Report: Environmental Statement
----------------------------	------------------------------------

Title:
 Bat Emergence / Re-entry surveys
 (Map 14 of 15)

Figure: 22.9a		Drawing No: PB5640-006-022-009a			
Revision:	Date:	Drawn:	Checked:	Size:	Scale:
02	22/02/2019	JT	CD	A3	1:10,000
01	14/02/2019	JT	CD	A3	1:10,000

Co-ordinate system: British National Grid EPSG: 27700

VATTENFALL

Royal HaskoningDHV
Enhancing Society Together

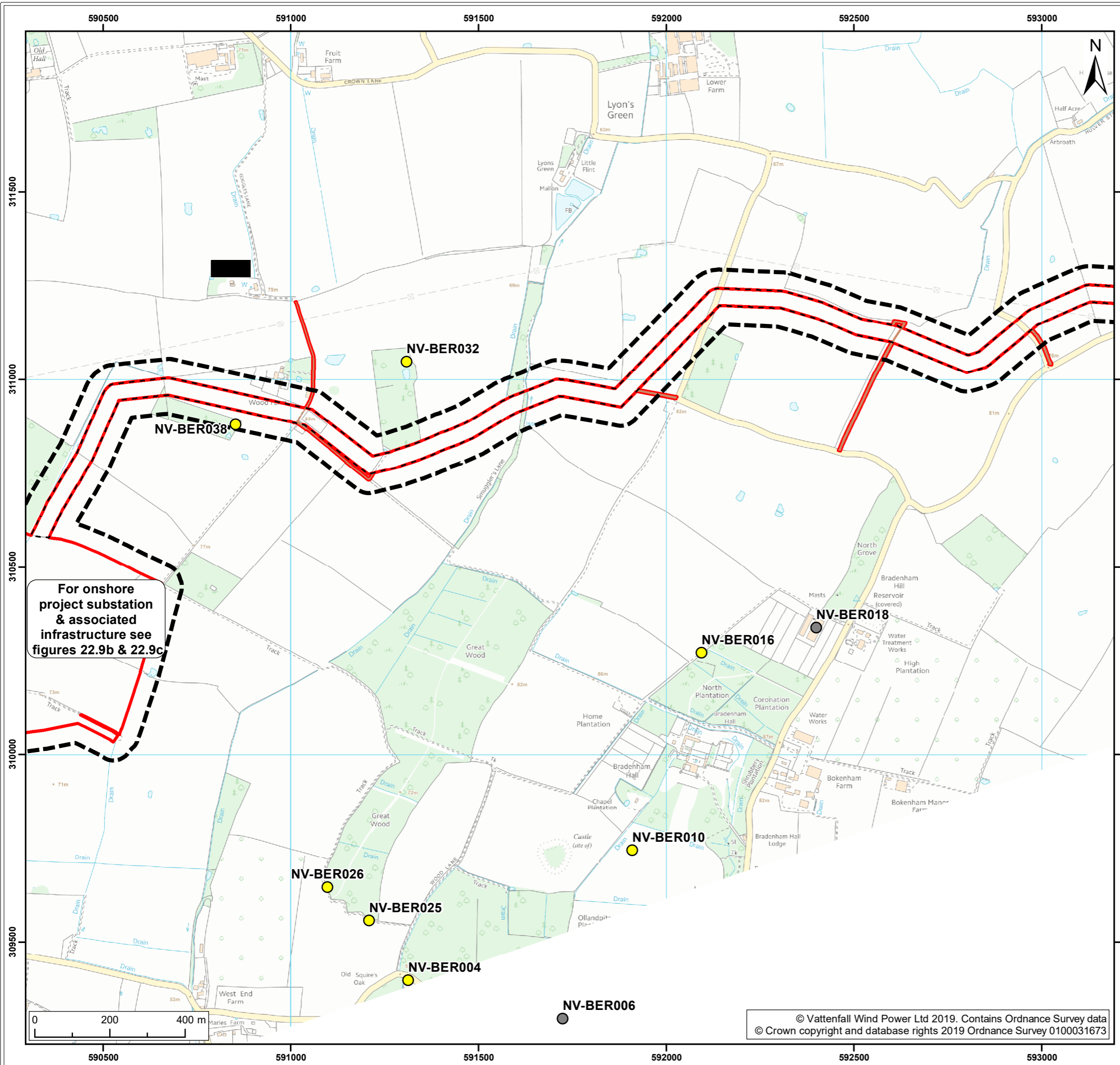

Legend:

- Norfolk Boreas red line boundary
- Norfolk Boreas Onshore Project Infrastructure (Scenario 1 & 2)**
- Onshore cable route
- Operational access
- Survey areas**
- Habitats and species study area
- Bat Emergence / Re-entry results¹²**
- No survey undertaken
- Likely absence recorded

¹ NWS, 2017
² NWS, 2018

Project: Norfolk Boreas	Report: Environmental Statement
-----------------------------------	---

Title:
**Bat Emergence / Re-entry surveys
 (Map 15 of 15)**

Figure: 22.9a		Drawing No: PB5640-006-022-009a			
Revision:	Date:	Drawn:	Checked:	Size:	Scale:
02	22/02/2019	JT	CD	A3	1:10,000
01	14/02/2019	JT	CD	A3	1:10,000

Co-ordinate system: British National Grid EPSG: 27700

VATTENFALL

Royal HaskoningDHV
Enhancing Society Together

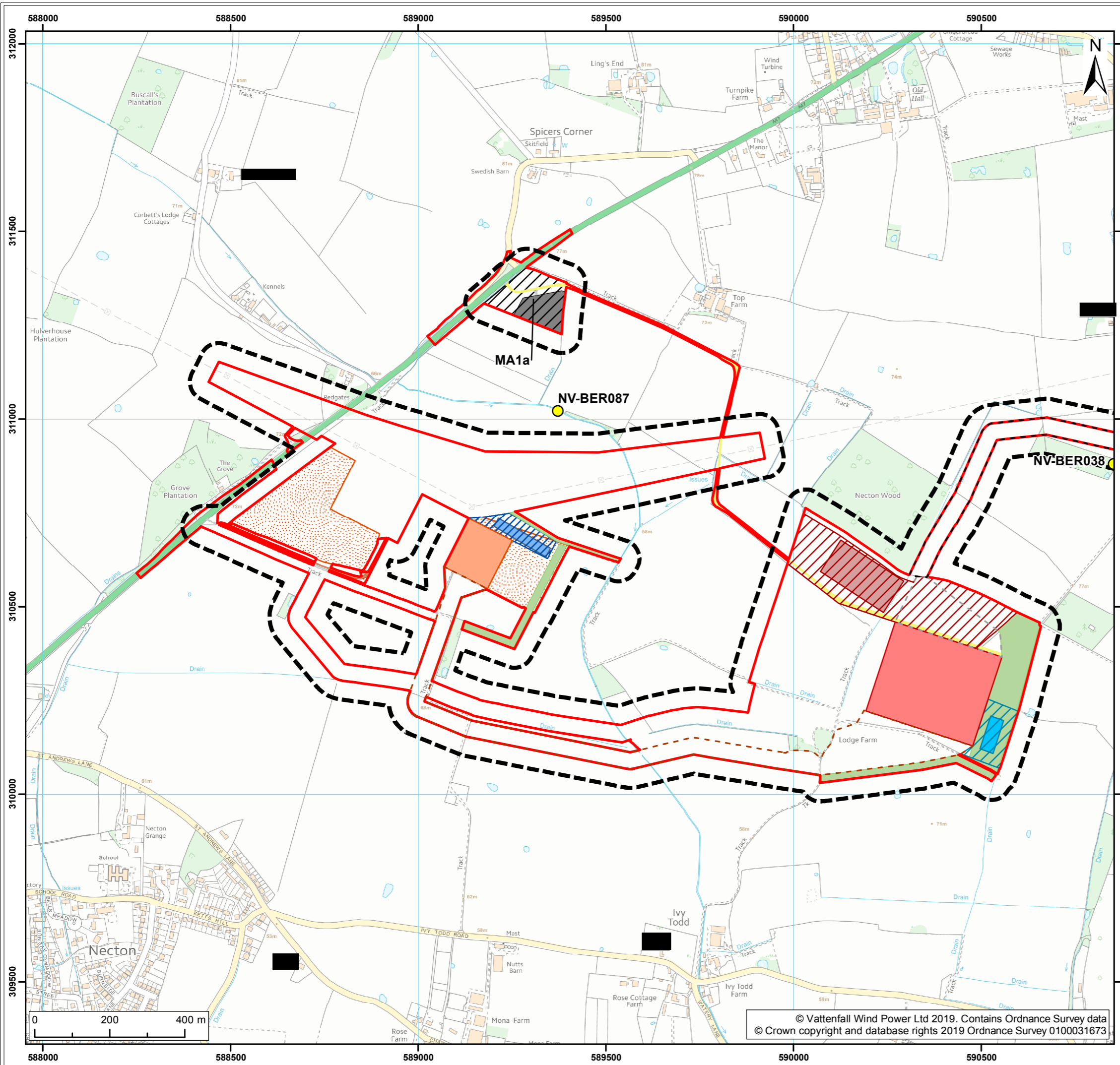

Legend:

- Norfolk Boreas red line boundary
- Onshore cable route
- Cable route entry to substation
- Onshore 400kV cable route
- Mobilisation zone
- Indicative mobilisation area compound
- Construction access
- Operational access
- Permanent access
- Onshore project substation
- Onshore project substation temporary construction compound zone
- Indicative onshore project substation temporary construction compound
- Attenuation pond zone
- Indicative attenuation pond
- Indicative mitigation planting
- National Grid substation extension
- National Grid temporary works
- National Grid attenuation pond location search area
- Indicative National Grid attenuation pond
- Survey areas**
- Habitats and species study area
- Bat Emergence / Re-entry results¹²**
- Likely absence recorded

¹ NWS, 2017
² NWS, 2018

Project: Norfolk Boreas	Report: Environmental Statement
----------------------------	------------------------------------

Title:
Bat Emergence / Re-entry surveys

Figure: 22.9b		Drawing No: PB5640-006-022-009b			
Revision:	Date:	Drawn:	Checked:	Size:	Scale:
02	22/02/2019	JT	CD	A3	1:10,000
01	14/02/2019	JT	CD	A3	1:10,000

Co-ordinate system: British National Grid EPSG: 27700

VATTENFALL

Royal HaskoningDHV
Enhancing Society Together

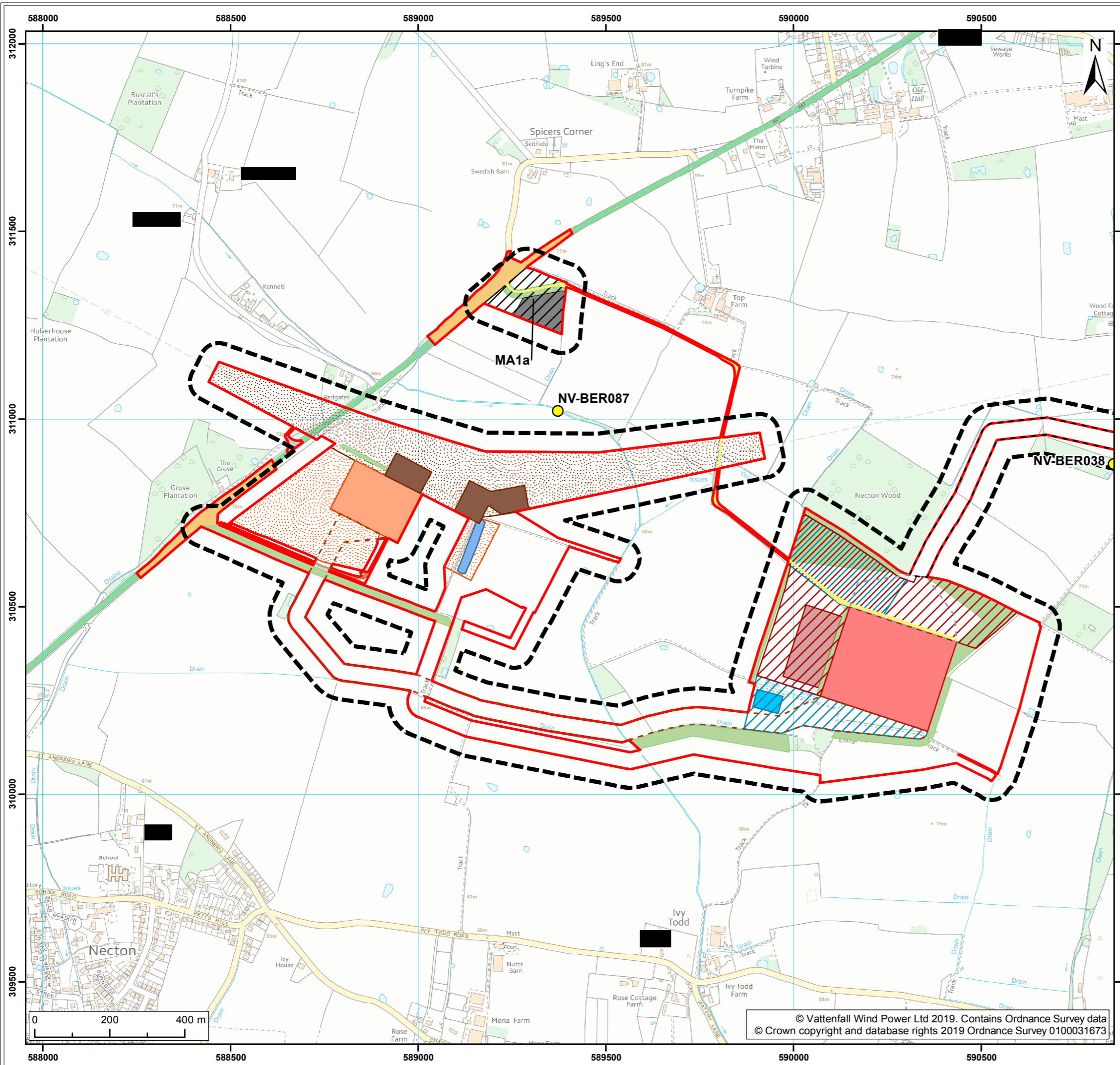

Legend:

Norfolk Boreas red line boundary	Indicative attenuation pond
Onshore cable route	Indicative mitigation planting
Cable route entry to substation	National Grid substation extension
Onshore 400kV cable route	National Grid new / replacement OHL tower search area
Mobilisation zone	National Grid temporary works
Indicative mobilisation area compound	Overhead line temporary works
Highways temporary works area	National Grid attenuation pond location search area
Construction access	National Grid attenuation pond
Operational access	Survey areas
Permanent access	Habitats and species study area
Onshore project substation	Bat Emergence / Re-entry results¹²
Onshore project substation temporary construction compound zone	Likely absence recorded
Indicative onshore project substation temporary construction compound	
Attenuation pond zone	

¹ NWS, 2017
² NWS, 2018

Project:	Report:
Norfolk Boreas	Environmental Statement

Title:
Bat Emergence / Re-entry surveys

Figure: 22.9c	Drawing No: PB5640-006-022-009c				
Revision:	Date:	Drawn:	Checked:	Size:	Scale:
02	22/02/2019	JT	CD	A3	1:10,000
01	14/02/2019	JT	CD	A3	1:10,000

Co-ordinate system: British National Grid EPSG: 27700

VATTENFALL **Royal HaskoningDHV**
Enhancing Society Together